

Today's Cases (11/18/2020)

New cases 29
 Total cases 2034
 New deaths 0
 Total deaths 158

12 year old with a reported date of 11/17/2020
 15 year old with a reported date of 11/17/2020
 18 year old with a reported date of 11/17/2020
 19 year old with a reported date of 11/17/2020
 21 year old with a reported date of 11/17/2020
 21 year old with a reported date of 11/17/2020
 21 year old with a reported date of 11/17/2020
 22 year old with a reported date of 11/17/2020
 22 year old with a reported date of 11/17/2020
 31 year old with a reported date of 11/17/2020
 34 year old with a reported date of 11/17/2020

40 year old with a reported date of 11/17/2020
 41 year old with a reported date of 11/17/2020
 41 year old with a reported date of 11/17/2020
 42 year old with a reported date of 11/17/2020
 44 year old with a reported date of 11/17/2020
 44 year old with a reported date of 11/17/2020
 44 year old with a reported date of 11/17/2020
 45 year old with a reported date of 11/17/2020
 45 year old with a reported date of 11/17/2020
 49 year old with a reported date of 11/17/2020
 50 year old with a reported date of 11/17/2020
 59 year old with a reported date of 11/17/2020
 67 year old with a reported date of 11/17/2020
 67 year old with a reported date of 11/17/2020
 70 year old with a reported date of 11/17/2020
 71 year old with a reported date of 11/17/2020
 82 year old with a reported date of 11/17/2020
 88 year old with a reported date of 11/17/2020

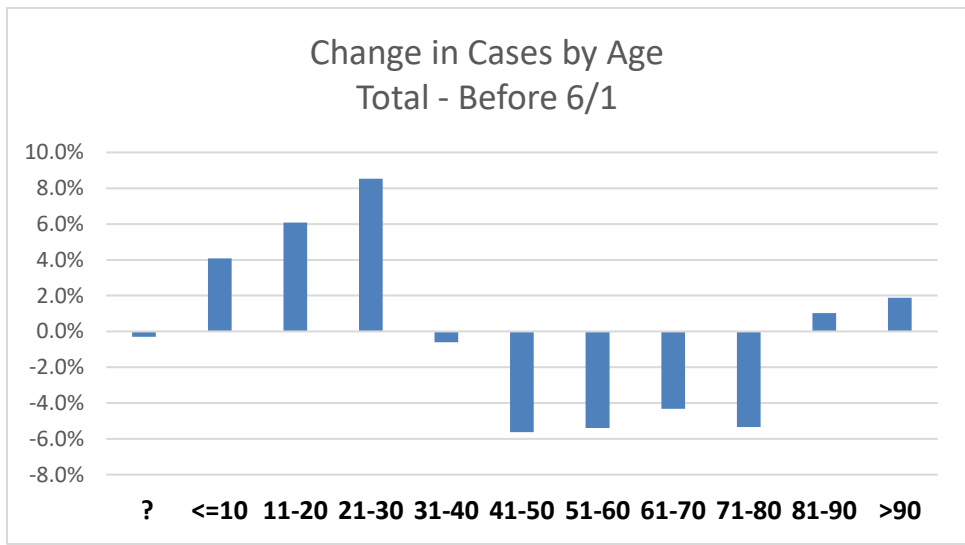
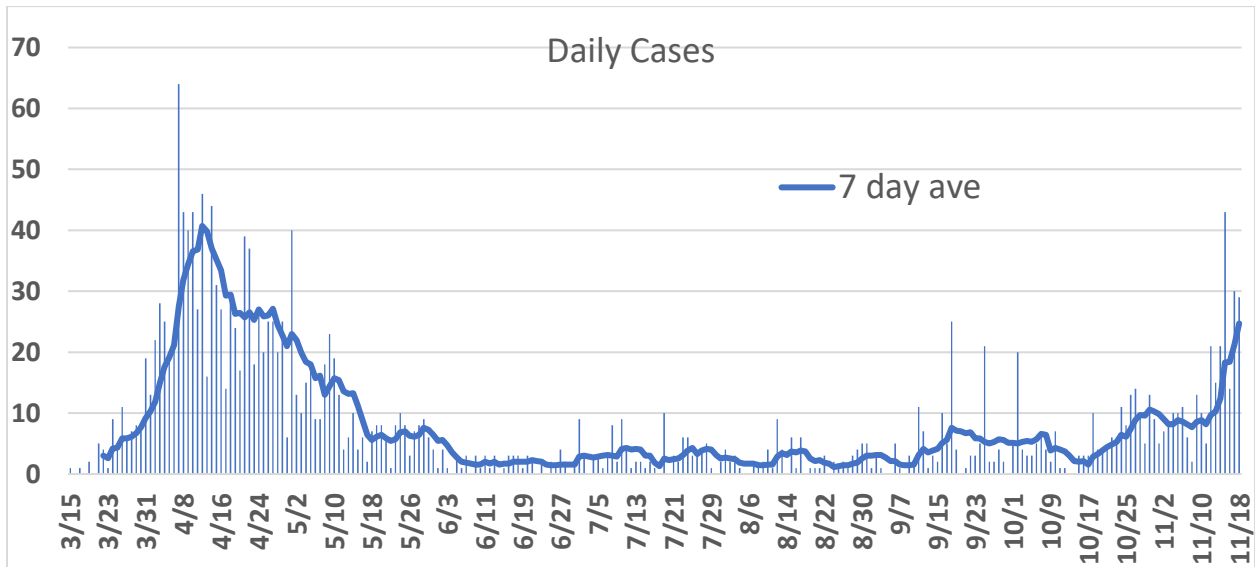

Plot to the left is of all cases for each age minus cases before 6/1/20. It shows younger people are getting infected more particularly 21-30 yo. Slight up tick in those over 80.